

EVIO Labs Medford (pka Kenevir Research)
 540 East Vilas Road, Suite F, Central Point, OR 97502
 541-668-7444 / OLCC 010-1001626980D / www.EVIOLabs.com

Buccal Spray ASC-206023

Indomira/Green Earth Medicinals
 AG-R1056496IHH (ODA)



Confident Cannabis ID: 2002KR0104.0883

Sample ID: M200290-01

Matrix: Ingestible

METRC Batch #:

Sampling Method/SOP: SOP.T.20.010

Date Sampled: 2/14/2020 9:00:00AM

Date Accepted: 02/14/20

Harvest/Process Lot ID: 6496IHH-2006

Batch ID: ASC-206023

Batch Size (g): 5693g

Unit for Sale: 15mL

Harvest/Production Date: 2-12-20

Cannabinoid Analysis

Date/Time Extracted: 02/18/20 07:26

Date/Time Analyzed: 02/21/20 00:55

Analysis Method/SOP: SOP.T.40.020

Sample mass: 0.915g/ mg/mL

Cannabinoids	LOQ(%)	mg/g	mg/mL	Cannabinoid Profile
Total THC ((THCA*0.877)+Δ9THC)		0.65	0.595	
Total CBD ((CBDA*0.877)+CBD)		26.30	24.1	

THCA	0.040	< LOQ	< LOQ
delta 9-THC	0.040	0.65	0.595
delta 8-THC	0.040	< LOQ	< LOQ
THCV	0.040	< LOQ	< LOQ
CBGA	0.040	< LOQ	< LOQ
CBDA	0.040	< LOQ	< LOQ
CBD	0.040	26.30	24.1
CBDV	0.040	< LOQ	< LOQ
CBN	0.040	< LOQ	< LOQ
CBG	0.040	0.50	0.458
CBC	0.040	1.56	1.43
THCV-A	0.040	< LOQ	< LOQ
CBDV-A	0.040	< LOQ	< LOQ
Sum of tested Cannabinoids	0.040	29.00	26.5

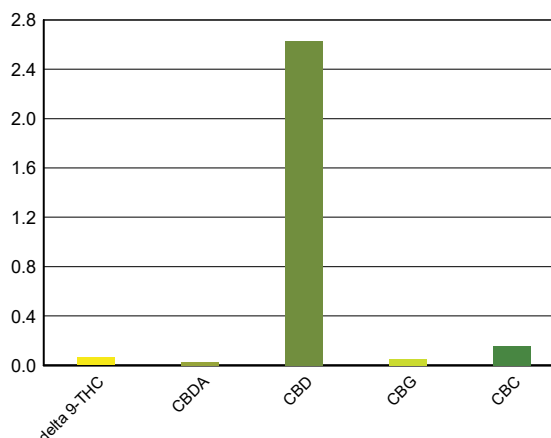

"Total THC" and "Total CBD" are calculated values and are an Oregon reporting requirement (OAR 333-064-0100). For Cannabinoid analysis, only delta 9-THC, THCA, CBD, CBDA are ORELAP accredited analytes. Cannabinoid values reported for plant matter are dry weight corrected; Oregon Water Activity action level is 0.65Aw and Oregon Moisture Content action level is 15%. Samples above limit will be highlighted RED; FD = Field Duplicate; LOQ = Limit of Quantitation.

Stephanie Moon
 Laboratory Director - 2/21/2020

EVIO Labs Medford (pka Kenevir Research)
 540 East Vilas Road, Suite F, Central Point, OR 97502
 541-668-7444 / OLCC 010-1001626980D / www.EVIOLabs.com

Quality Control

Batch: M20B092 - SOP.T.30.050 Prep for Cannabinoids

Blank(M20B092-BLK1)			Extracted: 02/18/20 07:26		Analyzed: 02/21/20 00:22		
Analyte	Result	LOQ	Recovery Limits	Analyte	Result	LOQ	Recovery Limits
THCA	< LOQ	0.040 (%)	< LOQ	delta 9-THC	< LOQ	0.040 (%)	< LOQ
delta 8-THC	< LOQ	0.040 (%)	< LOQ	THCV-A	< LOQ	0.040 (%)	< LOQ
THCV	< LOQ	0.040 (%)	< LOQ	CBDA	< LOQ	0.040 (%)	< LOQ
CBD	< LOQ	0.040 (%)	< LOQ	CBDV-A	< LOQ	0.040 (%)	< LOQ
CBDV	< LOQ	0.040 (%)	< LOQ	CBG	< LOQ	0.040 (%)	< LOQ
CBGA	< LOQ	0.040 (%)	< LOQ	CBN	< LOQ	0.040 (%)	< LOQ
CBC	< LOQ	0.040 (%)	< LOQ	Sum of tested Cannabinoid:	< LOQ	0.040 (%)	< LOQ

LCS(M20B092-BS1)			Extracted: 02/18/20 07:26		Analyzed: 02/21/20 00:39		
Analyte	% Recovery	LOQ	Recovery Limits	Analyte	% Recovery	LOQ	Recovery Limits
THCA	108	(%)	70-130	delta 9-THC	101	(%)	70-130
CBDA	107	(%)	70-130	CBD	110	(%)	70-130



Stephanie Moon
 Laboratory Director - 2/21/2020



Certificate of Analysis

Green Earth Medicinals
 2305 Ashland St, Suite C360
 Ashland, OR 97520
 Phone: 888-620-1110
 Fax:

Invoice Number: 20.0221
 PO Number: 021320
 Received Date: 02/18/2020
 Number of Samples: 01
 Project Name: Routine Testing

Microbiology Report:

Lab #: 20-1406	Sample Lot: ASC-206023	Sample Date: 02/12/2020
Sample Name: Buccal Spray	Additional ID:	Plated Date: 02/18/2020
Qualifying Material Number: No QM		

Test Performed	Results	Units	Detection Limit	Method	Date Analyzed
Aerobic Plate Count	nd	cfu/ml	10	USP 42-NF 37 <2021>	02/21/2020
Coliforms	nd	cfu/ml	10	Bam C4 sec G	02/19/2020
<i>E. coli</i>	absent	P/A	1	USP 42-NF 37 <2022>	02/21/2020
<i>Staph aureus</i>	absent	P/A	1	USP 42-NF 37 <2022>	02/21/2020
Yeast	nd	cfu/ml	10	USP 42-NF 37 <2021>	02/23/2020
Mold	nd	cfu/ml	10	USP 42-NF 37 <2021>	02/23/2020
Salmonella	absent	P/A	1	USP 42-NF 37 <2022>	02/22/2020
<i>Pseudo. aeruginosa</i>	absent	P/A	1	USP 42-NF 37 <m62>	02/21/2020

Approved By: QA Director SMV 02/24/2020

Confidential

Page 1 of 2

This Certificate/Report shall not be reproduced, except in full, without the prior written consent of KML Laboratories, Inc.

This report may include work not covered by KML's current ISO accreditation as indicated by ‡.

Note: On this date, this material met the specifications designated above, and is **not known if statistically representative of the lot evaluated on a routine basis**. This information is not intended to relieve the purchaser from its responsibility to determine the suitability of this material for purchaser's purposes, to comply with all laws and regulations regarding the safe use of this material. [nd = none detected above the listed detection limit](#)





Certificate of Analysis

Green Earth Medicinals
 2305 Ashland St, Suite C360
 Ashland, OR 97520
 Phone: 888-620-1110
 Fax:

Invoice Number: 20.0221
 PO Number: 021320
 Received Date: 02/18/2020
 Number of Samples: 01
 Project Name: Routine Testing

Microbiology Report:

Lab #: Control 02182020	Additional ID: Negative Control Purposes	Plated Date: 02/18/2020
Sample Name: Control 02182020		
Qualifying Material Number: QM-06-001		

Test Performed	Results	Units	Detection Limit	Method	Date Analyzed
Aerobic Plate Count	nd	cfu/ml	10	USP 42-NF 37 <2021>	02/21/2020
Coliforms	nd	cfu/ml	10	Bam C4 sec G	02/19/2020
<i>E. coli</i>	absent	P/A	1	USP 42-NF 37 <2022>	02/21/2020
<i>Staph aureus</i>	absent	P/A	1	USP 42-NF 37 <2022>	02/21/2020
Yeast	nd	cfu/ml	10	USP 42-NF 37 <2021>	02/23/2020
Mold	nd	cfu/ml	10	USP 42-NF 37 <2021>	02/23/2020
Salmonella	absent	P/A	1	USP 42-NF 37 <2022>	02/22/2020
<i>Pseudo. aeruginosa</i>	absent	P/A	1	USP 42-NF 37 <m62>	02/21/2020

Approved By: QA Director SMV 02/24/2020

Confidential

Page 2 of 2

This Certificate/Report shall not be reproduced, except in full, without the prior written consent of KML Laboratories, Inc.

This report may include work not covered by KML's current ISO accreditation as indicated by ‡.

Note: On this date, this material met the specifications designated above, and is **not known if statistically representative of the lot evaluated on a routine basis**. This information is not intended to relieve the purchaser from its responsibility to determine the suitability of this material for purchaser's purposes, to comply with all laws and regulations regarding the safe use of this material. [nd = none detected above the listed detection limit](#)

