



# Certificate of Analysis

**Sample:**CE20907011-001

**Harvest/Lot ID:** N/A

**Batch#:** EDC-228032

**Metric Source Package #:** N/A

**Metric #:** N/A

**Batch Date:** N/A

**Sample Size Received:** 10 gram

**Total Batch Size:** N/A

**Retail Product Size:** N/A gram

**Ordered :** 09/07/22

**Sampled :** 09/07/22

**Completed:** 09/09/22

**Sampling Method:** SOP.T.20.010.0R; ORELAP  
SOP-001 & -002; or Client Sampled

Sep 09, 2022 | Indomira/Green Earth  
Medicinals

License # Indomira

2305 Ashland St, Ste C360  
Ashland, OR, 97520, US

Page 1 of 2

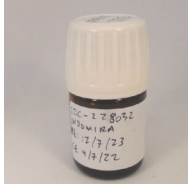
**PRODUCT IMAGE**

**SAFETY RESULTS**

Pesticides NOT TESTED	Heavy Metals NOT TESTED	Microbials NOT TESTED	Mycotoxins NOT TESTED	Residuals Solvents NOT TESTED	Filtration NOT TESTED	Water Activity NOT TESTED	Moisture NOT TESTED	Homogeneity Testing NOT TESTED	Terpenes NOT TESTED

**MISC.**

**Cannabinoid**
**TESTED**

**Total THC**
**0.1408%**

**Total CBD**
**5.4078%**

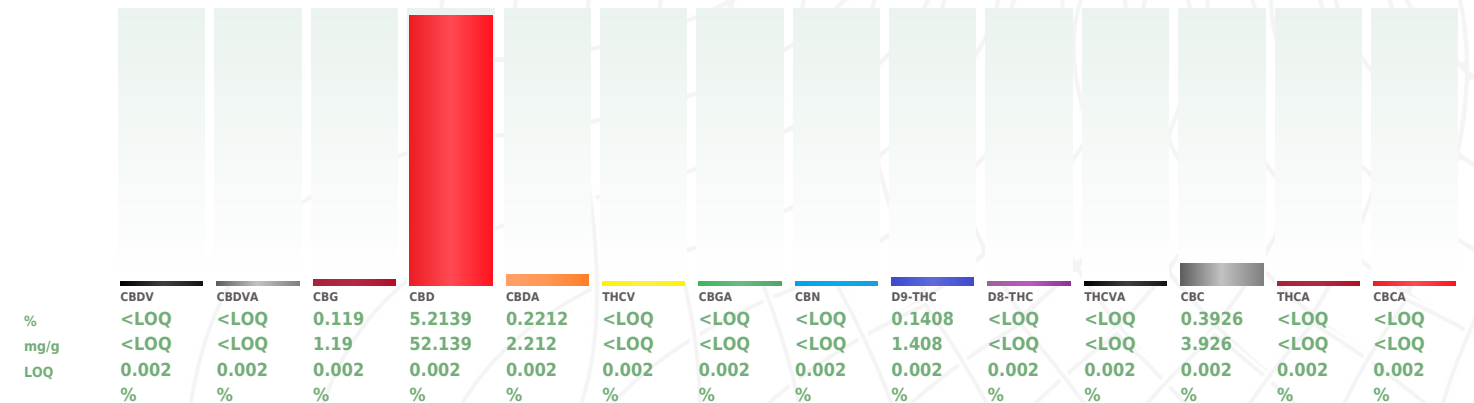
**Total Cannabinoids**
**6.0875%**

**Analyzed by:**  
540, 14, 11, 12

**Weight:**  
0.948g

**Extraction date:**  
09/08/22 16:29:09

**Extracted by:**  
14

**Analysis Method :** SOP.T.40.020, SOP.T.30.050

**Analytical Batch :** CE001393POT

**Instrument Used :** HPLC 2030 EID 005 - Low Concentration

**Running on :** 09/09/22 09:35:15

**Reviewed On :** 09/09/22 15:15:02

**Batch Date :** 09/08/22 16:05:13

**Dilution :** 820

**Reagent :** 090222.R01; 082622.R03; 052422.11; 082522.05; 042122.02; 120920.02

**Consumables :** 21/07/20; 210408; 031022-A; ASC000G11324B5F; 12455 - 202CD - 202C; 101CA 101AL; 00312590-5 0032165-6 00323608-5 282851; 2132 81421

**Pipette :** Gilson Positive Displacement 100-1000ul EID: 0152; VWR 20-200ul EID: 0182

"Total THC" and "Total CBD" are calculated values and are an Oregon reporting requirement (OAR 333-064-0100). For Cannabinoid analysis, only delta-9-THC, delta-8-THC, THCA, CBD, CBDA are ORELAP accredited analytes. Cannabinoid values reported for plant matter are dry weight corrected; Instrument LOQ for all cannabinoids is 0.5 ug/mL, LOQ is reported 'in matrix' and dependent on extraction parameters. FD = Field Duplicate; LOQ = Limit of Quantitation, ND= Not Detected



## POTENCY BATCH QC REPORT

Page 2 of 2



### METHOD BLANK

#### Cannabinoid

	LOQ	Result	Units
D9-THC_WET	0.002	0	%
THCA_WET	0.002	0	%
CBD_WET	0.002	0	%
CBDA_WET	0.002	0	%
CBN_WET	0.002	0	%
CBDV_WET	0.002	0	%
D8-THC_WET	0.002	0	%
THCV_WET	0.002	0	%
CBG_WET	0.002	0	%
CBGA_WET	0.002	0	%
CBC_WET	0.002	0	%
CBDVA_WET	0.002	0	%
THCVA_WET	0.002	0	%
CBC-A_WET	0.002	0	%

Analytical Batch - CE001393POT

Instrument Used : HPLC 2030 EID 005 - Low Concentration



### LCS

#### Cannabinoid

	LOQ	Recovery	Units	Recovery Limits
CBG_WET	0.002	101.7	%	80-120
CBD_WET	0.002	101.2	%	90-110
CBDA_WET	0.002	99.8	%	90-110
CBN_WET	0.002	100.4	%	80-120
D9-THC_WET	0.002	99.6	%	90-110
D8-THC_WET	0.002	104.7	%	90-110
CBC_WET	0.002	92.4	%	80-120
THCA_WET	0.002	98.4	%	90-110

Analytical Batch - CE001393POT

Instrument Used : HPLC 2030 EID 005 - Low Concentration

# KML Laboratories, Inc.



261 Great Northern Road  
Bonners Ferry, Idaho 83805  
Phone: 208-267-0818  
Fax: 208-267-0878  
Email: [Info@kmlmicro.com](mailto:Info@kmlmicro.com)

## Certificate of Analysis

Green Earth Medicinals  
2305 Ashland St, Suite C360  
Ashland, OR 97520  
Phone: 888-620-1110  
Fax:

Invoice Number: 22.1126  
PO Number: 09/7/22  
Received Date: 09/09/2022  
Number of Samples: 01  
Project Name: Routine Testing

### Microbiology Report:

Lab #: 22-8409	Sample Lot: EDC-228032	Sample Date: 09/07/2022
Sample Name: CBD Extra Sublingual Drops Spearmint	Additional ID:	Plated Date: 09/09/2022
Qualifying Material Number: No QM		

Test Performed	Results	Units	Detection Limit	Method	Date Analyzed
Aerobic Plate Count	<10	cfu/ml	10	USP 43-NF 38 <2021>	09/12/2022
Coliforms	<10	cfu/ml	10	Bam C4 sec G	09/10/2022
<i>E. coli</i>	absent	P/A	1	USP 43-NF 38 <2022>	09/12/2022
<i>Staph aureus</i>	absent	P/A	1	USP 43-NF 38 <2022>	09/12/2022
Yeast	<10	cfu/ml	10	USP 43-NF 38 <2021>	09/14/2022
Mold	<10	cfu/ml	10	USP 43-NF 38 <2021>	09/14/2022
Salmonella	absent	P/A	1	USP 43-NF 38 <2022>	09/13/2022
<i>Pseudo. aeruginosa</i>	absent	P/A	1	USP 43-NF 38 <m62>	09/12/2022

**Approved By: QA Director SMV 09/14/2022**

**Confidential**

Page 1 of 2

This Certificate/Report shall not be reproduced, except in full, without the prior written consent of KML Laboratories, Inc.

This report may include work not covered by KML's current ISO accreditation as indicated by ‡.

**Note:** On this date, this material met the specifications designated above, and is **not known if statistically representative of the lot evaluated on a routine basis**. This information is not intended to relieve the purchaser from its responsibility to determine the suitability of this material for purchaser's purposes, to comply with all laws and regulations regarding the safe use of this material. nd = none detected above the listed detection limit





## Certificate of Analysis

Green Earth Medicinals  
2305 Ashland St, Suite C360  
Ashland, OR 97520  
Phone: 888-620-1110  
Fax:

Invoice Number: 22.1126  
PO Number: 09/7/22  
Received Date: 09/09/2022  
Number of Samples: 01  
Project Name: Routine Testing

### Microbiology Report:

Lab #: Control 09092022	Additional ID: Negative Control Purposes	Plated Date: 09/09/2022
Sample Name: Control 09092022		
Qualifying Material Number: QM-06-001		

Test Performed	Results	Units	Detection Limit	Method	Date Analyzed
Aerobic Plate Count	nd	cfu/ml	10	USP 43-NF 38 <2021>	09/12/2022
Coliforms	nd	cfu/ml	10	Bam C4 sec G	09/10/2022
<i>E. coli</i>	absent	P/A	1	USP 43-NF 38 <2022>	09/12/2022
<i>Staph aureus</i>	absent	P/A	1	USP 43-NF 38 <2022>	09/12/2022
Yeast	nd	cfu/ml	10	USP 43-NF 38 <2021>	09/14/2022
Mold	nd	cfu/ml	10	USP 43-NF 38 <2021>	09/14/2022
Salmonella	absent	P/A	1	USP 43-NF 38 <2022>	09/13/2022
<i>Pseudo. aeruginosa</i>	absent	P/A	1	USP 43-NF 38 <m62>	09/12/2022

**Approved By: QA Director SMV 09/14/2022**

**Confidential**

Page 2 of 2

This Certificate/Report shall not be reproduced, except in full, without the prior written consent of KML Laboratories, Inc.

This report may include work not covered by KML's current ISO accreditation as indicated by ‡.

**Note:** On this date, this material met the specifications designated above, and is **not known if statistically representative of the lot evaluated on a routine basis**. This information is not intended to relieve the purchaser from its responsibility to determine the suitability of this material for purchaser's purposes, to comply with all laws and regulations regarding the safe use of this material. nd = none detected above the listed detection limit

