



# Certificate of Analysis

**Sample:CE20714003-002**
**Harvest/Lot ID: N/A**
**Batch#: RDCC-228027**
**Metrc Source Package #: N/A**
**Metrc #: N/A**
**Batch Date: N/A**
**Sample Size Received: 15 gram**
**Total Batch Size: N/A**
**Retail Product Size: N/A gram**
**Ordered : 07/14/22**
**Sampled : 07/14/22**
**Completed: 07/19/22**
**Sampling Method: N/A**
**Page 1 of 2**

Jul 19, 2022 | Indomira/Green Earth Medicinals

License # R&amp;D

2305 Ashland St, Ste C360

Ashland, OR, 97520, US

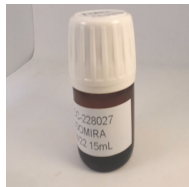
**PRODUCT IMAGE**

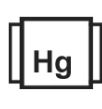
**SAFETY RESULTS**

**Pesticides**  
NOT TESTED

**Heavy Metals**  
NOT TESTED

**Microbials**  
NOT TESTED

**Mycotoxins**  
NOT TESTED

**Residuals Solvents**  
NOT TESTED

**Filtration**  
NOT TESTED

**Water Activity**  
NOT TESTED

**Moisture**  
NOT TESTED

**Homogeneity Testing**  
NOT TESTED

**Terpenes**  
NOT TESTED

**MISC.**

**Cannabinoid**
**TESTED**

**Total THC**
**0.0475%**

**Total CBD**
**2.2693%**

**Total Cannabinoids**
**2.4976%**

	CBDV	CBDVA	CBG	CBD	CBDA	THCV	CBGA	CBN	D9-THC	D8-THC	THCVA	CBC	THCA	CBCA
%	<0.002	<0.002	0.0348	2.2052	0.0731	<0.002	<0.002	<0.002	0.0475	<0.002	<0.002	0.137	<0.002	<0.002
mg/g	<0.02	<0.02	0.348	22.052	0.731	<0.02	<0.02	<0.02	0.475	<0.02	<0.02	1.37	<0.02	<0.02
LOQ	0.002	0.002	0.002	0.002	0.002	0.002	0.002	0.002	0.002	0.002	0.002	0.002	0.002	0.002
%	%	%	%	%	%	%	%	%	%	%	%	%	%	%

**Analyzed by:**  
540, 14, 11, 12

**Weight:**  
0.949g

**Extraction date:**  
07/14/22 13:57:56

**Extracted by:**  
14

**Analysis Method :** SOP.T.40.020, SOP.T.30.050

**Analytical Batch :** CE001235POT

**Instrument Used :** HPLC 2030 EID 005 - Low Concentration

**Running on :** N/A

**Reviewed On :** 07/15/22 11:31:28

**Batch Date :** 07/14/22 13:54:28

**Dilution :** 820

**Reagent :** 071322.R01; 052422.11; 090121.04; 062922.R01

**Consumables :** 21/07/20; 210408; 031022-A; ASC000G11324BSF; 12315-120CC-120D; 101CA 101AL; 00321166--6 00280879 00321305-4 00321165-6 00322250-6; 2132 81421

**Pipette :** Gilson Positive Displacement 100-1000ul EID: 0152; Gilson Positive Displacement 100-1000ul EID: 0153; VWR 20-200ul EID: 0182

"Total THC" and "Total CBD" are calculated values and are an Oregon reporting requirement (OAR 333-064-0100). For Cannabinoid analysis, only delta 9-THC, THCA, CBD, CBDA are ORELAP accredited analytes. Cannabinoid values reported for plant matter are dry weight corrected; Instrument LOQ for all cannabinoids is 0.5 ug/mL, LOQ is reported 'in matrix' and dependent on extraction parameters. FD = Field Duplicate; LOQ = Limit of Quantitation.



# POTENCY BATCH QC REPORT

Page 2 of 2



## METHOD BLANK

Cannabinoid	LOQ	Result	Units
D9-THC_WET	0.002	0	%
THCA_WET	0.002	0	%
CBD_WET	0.002	0	%
CBDA_WET	0.002	0	%
CBN_WET	0.002	0	%
CBDV_WET	0.002	0	%
D8-THC_WET	0.002	0	%
THCV_WET	0.002	0	%
CBG_WET	0.002	0	%
CBGA_WET	0.002	0	%
CBC_WET	0.002	0	%
CBDVA_WET	0.002	0	%
THCVA_WET	0.002	0	%
CBC-A_WET	0.002	0	%

Analytical Batch - CE001235POT

Instrument Used : HPLC 2030 EID 005 - Low Concentration



## LCS

Cannabinoid	LOQ	Recovery	Units	Recovery Limits
CBG_WET	0.002	100.4	%	80-120
CBD_WET	0.002	96.9	%	90-110
CBDA_WET	0.002	96.1	%	90-110
CBGA_WET	0.002	106.2	%	80-120
CBN_WET	0.002	96.3	%	80-120
D9-THC_WET	0.002	98.9	%	90-110
D8-THC_WET	0.002	96.2	%	90-110
CBC_WET	0.002	92.6	%	80-120
THCA_WET	0.002	101.9	%	90-110
CBC-A_WET	0.002	98.1	%	80-120

Analytical Batch - CE001235POT

Instrument Used : HPLC 2030 EID 005 - Low Concentration

# KML Laboratories, Inc.



261 Great Northern Road  
Bonners Ferry, Idaho 83805  
Phone: 208-267-0818  
Fax: 208-267-0878  
Email: [Info@kmlmicro.com](mailto:Info@kmlmicro.com)

## Certificate of Analysis

Green Earth Medicinals  
2305 Ashland St, Suite C360  
Ashland, OR 97520  
Phone: 888-620-1110  
Fax:

Invoice Number: 22.0916  
PO Number: 07/13/22  
Received Date: 07/18/2022  
Number of Samples: 01  
Project Name: Routine Testing

### Microbiology Report:

Lab #: 22-6847	Sample Lot: RDCC-228027	Sample Date: 07/14/2022
Sample Name: CBD Oral Sublingual Drops Cinnamon	Additional ID:	Plated Date: 07/18/2022
Qualifying Material Number: No QM		

Test Performed	Results	Units	Detection Limit	Method	Date Analyzed
Aerobic Plate Count	<10	cfu/ml	10	USP 43-NF 38 <2021>	07/21/2022
Coliforms	<10	cfu/ml	10	Bam C4 sec G	07/19/2022
<i>E. coli</i>	absent	P/A	1	USP 43-NF 38 <2022>	07/21/2022
<i>Staph aureus</i>	absent	P/A	1	USP 43-NF 38 <2022>	07/21/2022
Yeast	<10	cfu/ml	10	USP 43-NF 38 <2021>	07/23/2022
Mold	<10	cfu/ml	10	USP 43-NF 38 <2021>	07/23/2022
Salmonella	absent	P/A	1	USP 43-NF 38 <2022>	07/22/2022
<i>Pseudo. aeruginosa</i>	absent	P/A	1	USP 43-NF 38 <m62>	07/21/2022

**Approved By: QA Director SMV 07/23/2022**

**Confidential**

Page 1 of 2

This Certificate/Report shall not be reproduced, except in full, without the prior written consent of KML Laboratories, Inc.

This report may include work not covered by KML's current ISO accreditation as indicated by ‡.

**Note:** On this date, this material met the specifications designated above, and is **not known if statistically representative of the lot evaluated on a routine basis**. This information is not intended to relieve the purchaser from its responsibility to determine the suitability of this material for purchaser's purposes, to comply with all laws and regulations regarding the safe use of this material. [nd = none detected above the listed detection limit](#)



# KML Laboratories, Inc.



261 Great Northern Road  
Bonners Ferry, Idaho 83805  
Phone: 208-267-0818  
Fax: 208-267-0878  
Email: [Info@kmlmicro.com](mailto:Info@kmlmicro.com)

## Certificate of Analysis

Green Earth Medicinals  
2305 Ashland St, Suite C360  
Ashland, OR 97520  
Phone: 888-620-1110  
Fax:

Invoice Number: 22.0916  
PO Number: 07/13/22  
Received Date: 07/18/2022  
Number of Samples: 01  
Project Name: Routine Testing

### Microbiology Report:

Lab #: Control 07182022	Additional ID: Negative Control Purposes	Plated Date: 07/18/2022
Sample Name: Control 07182022		
Qualifying Material Number: QM-06-001		

Test Performed	Results	Units	Detection Limit	Method	Date Analyzed
Aerobic Plate Count	nd	cfu/ml	10	USP 43-NF 38 <2021>	07/21/2022
Coliforms	nd	cfu/ml	10	Bam C4 sec G	07/19/2022
<i>E. coli</i>	absent	P/A	1	USP 43-NF 38 <2022>	07/21/2022
<i>Staph aureus</i>	absent	P/A	1	USP 43-NF 38 <2022>	07/21/2022
Yeast	nd	cfu/ml	10	USP 43-NF 38 <2021>	07/23/2022
Mold	nd	cfu/ml	10	USP 43-NF 38 <2021>	07/23/2022
Salmonella	absent	P/A	1	USP 43-NF 38 <2022>	07/22/2022
<i>Pseudo. aeruginosa</i>	absent	P/A	1	USP 43-NF 38 <m62>	07/21/2022

**Approved By: QA Director SMV 07/23/2022**

**Confidential**

Page 2 of 2

This Certificate/Report shall not be reproduced, except in full, without the prior written consent of KML Laboratories, Inc.

This report may include work not covered by KML's current ISO accreditation as indicated by ‡.

**Note:** On this date, this material met the specifications designated above, and is **not known if statistically representative of the lot evaluated on a routine basis**. This information is not intended to relieve the purchaser from its responsibility to determine the suitability of this material for purchaser's purposes, to comply with all laws and regulations regarding the safe use of this material. nd = none detected above the listed detection limit

