



Certificate of Analysis

Sample:CE20823006-002
Harvest/Lot ID: N/A
Batch#: RDCLG-228038
Metric Source Package #: N/A
Metric #: N/A
Batch Date: N/A
Sample Size Received: 10 gram
Total Batch Size: N/A
Retail Product Size: N/A gram
Ordered : 08/23/22
Sampled : 08/23/22
Completed: 08/25/22
Sampling Method: N/A
Page 1 of 2

Aug 25, 2022 | Indomira/Green Earth
Medicinals

License # R&D

2305 Ashland St, Ste C360

Ashland, OR, 97520, US

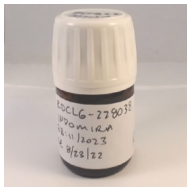
PRODUCT IMAGE

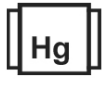
SAFETY RESULTS

Pesticides
NOT TESTED

Heavy Metals
NOT TESTED

Microbials
NOT TESTED

Mycotoxins
NOT TESTED

Residuals Solvents
NOT TESTED

Filtration
NOT TESTED

Water Activity
NOT TESTED

Moisture
NOT TESTED

Homogeneity Testing
NOT TESTED

Terpenes
NOT TESTED

MISC.

Cannabinoid
TESTED

Total THC
0.0288%

Total CBD
2.0534%

Total Cannabinoids
2.2427%

	CBDV	CBDVA	CBG	CBD	CBDA	THCV	CBGA	CBN	D9-THC	D8-THC	THCVA	CBC	THCA	CBCA
%	<0.002	<0.002	0.0286	1.9971	0.0642	<0.002	<0.002	<0.002	0.0288	<0.002	<0.002	0.124	<0.002	<0.002
mg/g	<0.02	<0.02	0.286	19.971	0.642	<0.02	<0.02	<0.02	0.288	<0.02	<0.02	1.24	<0.02	<0.02
LOQ	0.002	0.002	0.002	0.002	0.002	0.002	0.002	0.002	0.002	0.002	0.002	0.002	0.002	0.002
%	%	%	%	%	%	%	%	%	%	%	%	%	%	%

Analyzed by:
540, 11, 12

Weight:
0.944g

Extraction date:
08/24/22 15:50:26

Extracted by:
11

Analysis Method : SOP.T.40.020, SOP.T.30.050

Analytical Batch : CE001352POT

Instrument Used : HPLC 2030 EID 005 - Low Concentration

Running on : N/A

Reviewed On : 08/25/22 13:45:44

Batch Date : 08/24/22 15:48:38

Dilution : 820

Reagent : 062922.R01; 081722.R01; 071422.01; 042122.02

Consumables : 031022-A; 12455 - 202CD - 202C; 101CA 101AL; 00312590-5 0032165-6 00323608-5 282851

Pipette : Gilson Positive Displacement 100-1000ul EID: 0152; VWR 20-200ul EID: 0183

"Total THC" and "Total CBD" are calculated values and are an Oregon reporting requirement (OAR 333-064-0100). For Cannabinoid analysis, only delta-9-THC, delta-8-THC, THCA, CBD, CBDA are ORELAP accredited analytes. Cannabinoid values reported for plant matter are dry weight corrected; instrument LOQ for all cannabinoids is 0.5 ug/mL, LOQ is reported 'in matrix' and dependent on extraction parameters. FD = Field Duplicate; LOQ = Limit of Quantitation, ND= Not Detected



POTENCY BATCH QC REPORT

Page 2 of 2



METHOD BLANK

Cannabinoid	LOQ	Result	Units
D9-THC_WET	0.002	0	%
THCA_WET	0.002	0	%
CBD_WET	0.002	0	%
CBDA_WET	0.002	0	%
CBN_WET	0.002	0	%
CBDV_WET	0.002	0	%
D8-THC_WET	0.002	0	%
THCV_WET	0.002	0	%
CBG_WET	0.002	0	%
CBGA_WET	0.002	0	%
CBC_WET	0.002	0	%
CBDVA_WET	0.002	0	%
THCVA_WET	0.002	0	%
CBC-A_WET	0.002	0	%

Analytical Batch - CE001352POT

Instrument Used : HPLC 2030 EID 005 - Low Concentration



LCS

Cannabinoid	LOQ	Recovery	Units	Recovery Limits
CBG_WET	0.002	103.9	%	80-120
CBD_WET	0.002	104.6	%	90-110
CBDA_WET	0.002	103.6	%	90-110
CBN_WET	0.002	102.9	%	80-120
D9-THC_WET	0.002	103.3	%	90-110
D8-THC_WET	0.002	101.3	%	90-110
CBC_WET	0.002	95.1	%	80-120
THCA_WET	0.002	103.4	%	90-110

Analytical Batch - CE001352POT

Instrument Used : HPLC 2030 EID 005 - Low Concentration

KML Laboratories, Inc.



261 Great Northern Road
Bonners Ferry, Idaho 83805
Phone: 208-267-0818
Fax: 208-267-0878
Email: Info@kmlmicro.com

Certificate of Analysis

Green Earth Medicinals
2305 Ashland St, Suite C360
Ashland, OR 97520
Phone: 888-620-1110
Fax:

Invoice Number: 22.1081
PO Number: 8/24/22
Received Date: 08/26/2022
Number of Samples: 02
Project Name: Routine Testing

Microbiology Report:

Lab #: 22-8128	Sample Lot: RDCLG-228038	Sample Date: 08/24/2022
Sample Name: CBD Oral Sublingual Drops Lemon Ginger	Additional ID:	Plated Date: 08/26/2022
Qualifying Material Number: No QM		

Test Performed	Results	Units	Detection Limit	Method	Date Analyzed
Aerobic Plate Count	<10	cfu/ml	10	USP 43-NF 38 <2021>	08/29/2022
Coliforms	<10	cfu/ml	10	Bam C4 sec G	08/27/2022
<i>E. coli</i>	absent	P/A	1	USP 43-NF 38 <2022>	08/29/2022
<i>Staph aureus</i>	absent	P/A	1	USP 43-NF 38 <2022>	08/29/2022
Yeast	<10	cfu/ml	10	USP 43-NF 38 <2021>	08/31/2022
Mold	<10	cfu/ml	10	USP 43-NF 38 <2021>	08/31/2022
Salmonella	absent	P/A	1	USP 43-NF 38 <2022>	08/30/2022
<i>Pseudo. aeruginosa</i>	absent	P/A	1	USP 43-NF 38 <m62>	08/29/2022

Approved By: QA Director SMV 08/31/2022

Confidential

Page 1 of 3

This Certificate/Report shall not be reproduced, except in full, without the prior written consent of KML Laboratories, Inc.

This report may include work not covered by KML's current ISO accreditation as indicated by ‡.

Note: On this date, this material met the specifications designated above, and is **not known if statistically representative of the lot evaluated on a routine basis**. This information is not intended to relieve the purchaser from its responsibility to determine the suitability of this material for purchaser's purposes, to comply with all laws and regulations regarding the safe use of this material. [nd = none detected above the listed detection limit](#)



KML Laboratories, Inc.



261 Great Northern Road
Bonners Ferry, Idaho 83805
Phone: 208-267-0818
Fax: 208-267-0878
Email: Info@kmlmicro.com

Certificate of Analysis

Green Earth Medicinals
2305 Ashland St, Suite C360
Ashland, OR 97520
Phone: 888-620-1110
Fax:

Invoice Number: 22.1081
PO Number: 8/24/22
Received Date: 08/26/2022
Number of Samples: 02
Project Name: Routine Testing

Microbiology Report:

Lab #: 22-8129	Sample Lot: RDC-228021	Sample Date: 08/24/2022
Sample Name: CBD Oral Sublingual Drops Spearmint	Additional ID:	Plated Date: 08/26/2022
Qualifying Material Number: No QM		

Test Performed	Results	Units	Detection Limit	Method	Date Analyzed
Aerobic Plate Count	<10	cfu/ml	10	USP 43-NF 38 <2021>	08/29/2022
Coliforms	<10	cfu/ml	10	Bam C4 sec G	08/27/2022
<i>E. coli</i>	absent	P/A	1	USP 43-NF 38 <2022>	08/29/2022
<i>Staph aureus</i>	absent	P/A	1	USP 43-NF 38 <2022>	08/29/2022
Yeast	<10	cfu/ml	10	USP 43-NF 38 <2021>	08/31/2022
Mold	<10	cfu/ml	10	USP 43-NF 38 <2021>	08/31/2022
Salmonella	absent	P/A	1	USP 43-NF 38 <2022>	08/30/2022
<i>Pseudo. aeruginosa</i>	absent	P/A	1	USP 43-NF 38 <m62>	08/29/2022

Approved By: QA Director SMV 08/31/2022

Confidential

Page 2 of 3

This Certificate/Report shall not be reproduced, except in full, without the prior written consent of KML Laboratories, Inc.

This report may include work not covered by KML's current ISO accreditation as indicated by ‡.

Note: On this date, this material met the specifications designated above, and is **not known if statistically representative of the lot evaluated on a routine basis**. This information is not intended to relieve the purchaser from its responsibility to determine the suitability of this material for purchaser's purposes, to comply with all laws and regulations regarding the safe use of this material. nd = none detected above the listed detection limit



KML Laboratories, Inc.



261 Great Northern Road
Bonners Ferry, Idaho 83805
Phone: 208-267-0818
Fax: 208-267-0878
Email: Info@kmlmicro.com

Certificate of Analysis

Green Earth Medicinals
2305 Ashland St, Suite C360
Ashland, OR 97520
Phone: 888-620-1110
Fax:

Invoice Number: 22.1081
PO Number: 8/24/22
Received Date: 08/26/2022
Number of Samples: 02
Project Name: Routine Testing

Microbiology Report:

Lab #: Control 08262022	Additional ID: Negative Control Purposes	Plated Date: 08/26/2022
Sample Name: Control 08262022		
Qualifying Material Number: QM-06-001		

Test Performed	Results	Units	Detection Limit	Method	Date Analyzed
Aerobic Plate Count	nd	cfu/ml	10	USP 43-NF 38 <2021>	08/29/2022
Coliforms	nd	cfu/ml	10	Bam C4 sec G	08/27/2022
<i>E. coli</i>	absent	P/A	1	USP 43-NF 38 <2022>	08/29/2022
<i>Staph aureus</i>	absent	P/A	1	USP 43-NF 38 <2022>	08/29/2022
Yeast	nd	cfu/ml	10	USP 43-NF 38 <2021>	08/31/2022
Mold	nd	cfu/ml	10	USP 43-NF 38 <2021>	08/31/2022
Salmonella	absent	P/A	1	USP 43-NF 38 <2022>	08/30/2022
<i>Pseudo. aeruginosa</i>	absent	P/A	1	USP 43-NF 38 <m62>	08/29/2022

Approved By: QA Director SMV 08/31/2022

Confidential

Page 3 of 3

This Certificate/Report shall not be reproduced, except in full, without the prior written consent of KML Laboratories, Inc.

This report may include work not covered by KML's current ISO accreditation as indicated by ‡.

Note: On this date, this material met the specifications designated above, and is **not known if statistically representative of the lot evaluated on a routine basis**. This information is not intended to relieve the purchaser from its responsibility to determine the suitability of this material for purchaser's purposes, to comply with all laws and regulations regarding the safe use of this material. nd = none detected above the listed detection limit

