

EVIO Labs Medford (pka Kenevir Research)
 540 East Vilas Road, Suite F, Central Point, OR 97502
 541-668-7444 / OLCC 010-1001626980D / www.EVIOLabs.com

Reg. Lem-Ginger Oral RDCLG-206018

Indomira/Green Earth Medicinals

AG-R1056496IHH (ODA)

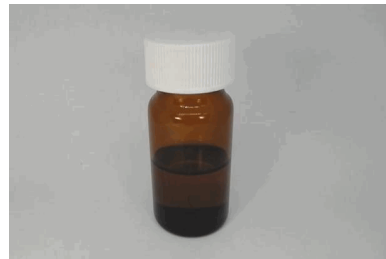

Confident Cannabis ID: 2002KR0165.1069

Sample ID: M200349-05

Matrix: Cannabinoid Product (liquid)

METRC Batch #:

Sampling Method/SOP: SOP.T.20.010

Date Sampled: 2/25/2020 9:00:00AM

Date Accepted: 02/25/20

Harvest/Process Lot ID: 6496IHH-RDCLG2004

Batch ID: RDCLG-206018

Batch Size (g): 6816g

Unit for Sale: 15mL, 1oz, 2oz,

Harvest/Production Date: 2-25-20

Cannabinoid Analysis

Date/Time Extracted: 03/06/20 12:44
 Date/Time Analyzed: 03/07/20 00:22

Analysis Method/SOP: SOP.T.40.020
 Sample mass: .96g/ mg/mL

Cannabinoids	LOQ(%)	mg/g	mg/mL	Cannabinoid Profile
--------------	--------	------	-------	---------------------

Total THC ((THCA*0.877)+Δ9THC)		0.48	0.461	
Total CBD ((CBDA*0.877)+CBD)		24.09	23.1	

THCA	0.040	< LOQ	< LOQ
delta 9-THC	0.040	0.48	0.461
delta 8-THC	0.040	< LOQ	< LOQ
THCV	0.040	< LOQ	< LOQ
CBGA	0.040	< LOQ	< LOQ
CBDA	0.040	0.79	0.758
CBD	0.040	23.40	22.5
CBDV	0.040	< LOQ	< LOQ
CBN	0.040	< LOQ	< LOQ
CBG	0.040	0.45	0.432
CBC	0.040	1.66	1.59
THCV-A	0.040	< LOQ	< LOQ
CBDV-A	0.040	< LOQ	< LOQ
Sum of tested Cannabinoids	0.040	26.80	25.7

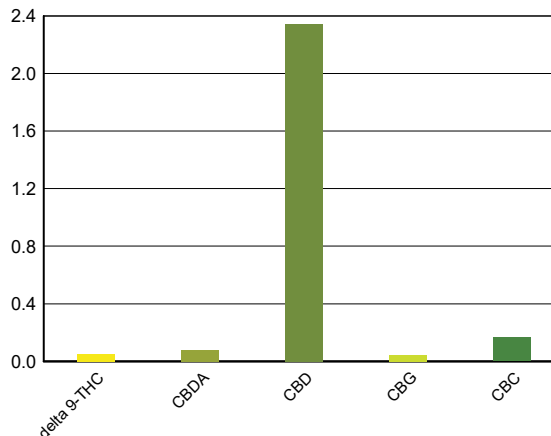

"Total THC" and "Total CBD" are calculated values and are an Oregon reporting requirement (OAR 333-064-0100). For Cannabinoid analysis, only delta 9-THC, THCA, CBD, CBDA are ORELAP accredited analytes. Cannabinoid values reported for plant matter are dry weight corrected; Oregon Water Activity action level is 0.65Aw and Oregon Moisture Content action level is 15%. Samples above limit will be highlighted RED; FD = Field Duplicate; LOQ = Limit of Quantitation.

Stephanie Moon
 Laboratory Director - 3/9/2020

EVIO Labs Medford (pka Kenevir Research)
 540 East Vilas Road, Suite F, Central Point, OR 97502
 541-668-7444 / OLCC 010-1001626980D / www.EVIOLabs.com

Quality Control

Batch: M20C038 - SOP.T.30.050 Prep for Cannabinoids

Blank(M20C038-BLK1)			Extracted: 03/06/20 12:44		Analyzed: 03/06/20 22:44		
Analyte	Result	LOQ	Recovery Limits	Analyte	Result	LOQ	Recovery Limits
THCA	< LOQ	0.040 (%)	< LOQ	delta 9-THC	< LOQ	0.040 (%)	< LOQ
delta 8-THC	< LOQ	0.040 (%)	< LOQ	THCV-A	< LOQ	0.040 (%)	< LOQ
THCV	< LOQ	0.040 (%)	< LOQ	CBDA	< LOQ	0.040 (%)	< LOQ
CBD	< LOQ	0.040 (%)	< LOQ	CBDV-A	< LOQ	0.040 (%)	< LOQ
CBDV	< LOQ	0.040 (%)	< LOQ	CBG	< LOQ	0.040 (%)	< LOQ
CBGA	< LOQ	0.040 (%)	< LOQ	CBN	< LOQ	0.040 (%)	< LOQ
CBC	< LOQ	0.040 (%)	< LOQ	Sum of tested Cannabinoid:	< LOQ	0.040 (%)	< LOQ

LCS(M20C038-BS1)			Extracted: 03/06/20 12:44		Analyzed: 03/06/20 23:00		
Analyte	% Recovery	LOQ	Recovery Limits	Analyte	% Recovery	LOQ	Recovery Limits
THCA	106	(%)	70-130	delta 9-THC	102	(%)	70-130
CBDA	109	(%)	70-130	CBD	107	(%)	70-130



Stephanie Moon
 Laboratory Director - 3/9/2020



Certificate of Analysis

Green Earth Medicinals
 2305 Ashland St, Suite C360
 Ashland, OR 97520
 Phone: 888-620-1110
 Fax:

Invoice Number: 20.0266
 PO Number: 022620
 Received Date: 02/28/2020
 Number of Samples: 01
 Project Name: Routine Testing

Microbiology Report:

Lab #: 20-1692	Sample Lot: RDCLG-206018	Sample Date: 02/26/2020
Sample Name: Regular Strength Lemon Ginger Oral	Additional ID:	Plated Date: 02/28/2020
Qualifying Material Number: No QM		

Test Performed	Results	Units	Detection Limit	Method	Date Analyzed
Aerobic Plate Count	nd	cfu/ml	10	USP 42-NF 37 <2021>	03/02/2020
Coliforms	nd	cfu/ml	10	Bam C4 sec G	02/29/2020
<i>E. coli</i>	absent	P/A	1	USP 42-NF 37 <2022>	03/02/2020
<i>Staph aureus</i>	absent	P/A	1	USP 42-NF 37 <2022>	03/02/2020
Yeast	nd	cfu/ml	10	USP 42-NF 37 <2021>	03/04/2020
Mold	nd	cfu/ml	10	USP 42-NF 37 <2021>	03/04/2020
Salmonella	absent	P/A	1	USP 42-NF 37 <2022>	03/03/2020
<i>Pseudo. aeruginosa</i>	absent	P/A	1	USP 42-NF 37 <m62>	03/02/2020

Approved By: QA Director SMV 03/04/2020

Confidential

Page 1 of 2

This Certificate/Report shall not be reproduced, except in full, without the prior written consent of KML Laboratories, Inc.

This report may include work not covered by KML's current ISO accreditation as indicated by ‡.

Note: On this date, this material met the specifications designated above, and is **not known if statistically representative of the lot evaluated on a routine basis**. This information is not intended to relieve the purchaser from its responsibility to determine the suitability of this material for purchaser's purposes, to comply with all laws and regulations regarding the safe use of this material. [nd = none detected above the listed detection limit](#)





Certificate of Analysis

Green Earth Medicinals
 2305 Ashland St, Suite C360
 Ashland, OR 97520
 Phone: 888-620-1110
 Fax:

Invoice Number: 20.0266
 PO Number: 022620
 Received Date: 02/28/2020
 Number of Samples: 01
 Project Name: Routine Testing

Microbiology Report:

Lab #: Control 02282020	Additional ID: Negative Control Purposes	Plated Date: 02/28/2020
Sample Name: Control 02282020		
Qualifying Material Number: QM-06-001		

Test Performed	Results	Units	Detection Limit	Method	Date Analyzed
Aerobic Plate Count	nd	cfu/ml	10	USP 42-NF 37 <2021>	03/02/2020
Coliforms	nd	cfu/ml	10	Bam C4 sec G	02/29/2020
<i>E. coli</i>	absent	P/A	1	USP 42-NF 37 <2022>	03/02/2020
<i>Staph aureus</i>	absent	P/A	1	USP 42-NF 37 <2022>	03/02/2020
Yeast	nd	cfu/ml	10	USP 42-NF 37 <2021>	03/04/2020
Mold	nd	cfu/ml	10	USP 42-NF 37 <2021>	03/04/2020
Salmonella	absent	P/A	1	USP 42-NF 37 <2022>	03/03/2020
<i>Pseudo. aeruginosa</i>	absent	P/A	1	USP 42-NF 37 <m62>	03/02/2020

Approved By: QA Director SMV 03/04/2020

Confidential

Page 2 of 2

This Certificate/Report shall not be reproduced, except in full, without the prior written consent of KML Laboratories, Inc.

This report may include work not covered by KML's current ISO accreditation as indicated by ‡.

Note: On this date, this material met the specifications designated above, and is **not known if statistically representative of the lot evaluated on a routine basis**. This information is not intended to relieve the purchaser from its responsibility to determine the suitability of this material for purchaser's purposes, to comply with all laws and regulations regarding the safe use of this material. [nd = none detected above the listed detection limit](#)

