

EVIO Labs Medford (pka Kenevir Research)
 540 East Vilas Road, Suite F, Central Point, OR 97502
 541-668-7444 / OLCC 010-1001626980D / www.EVIOLabs.com

Regular Strength Oral RDC-195121

Rogue Naturals

AG-R1056496IHH (ODA)



Confident Cannabis ID: 1911KR0092.5846

Sample ID: M191828-05

Matrix: Ingestible

METRC Batch #:

Sampling Method/SOP: SOP.T.20.010

Date Sampled: 11/11/19 09:00

Date Accepted: 11/11/19

Harvest/Process Lot ID: 6496IHH-RDC1912

Batch ID: RDC-195121

Batch Size (g): 29545g

Unit for Sale: 2oz

Harvest/Production Date: 10-29-19

Cannabinoid Analysis

Date/Time Extracted: 11/12/19 12:24

Date/Time Analyzed: 11/13/19 04:48

Analysis Method/SOP: SOP.T.40.020

Cannabinoids	LOQ(%)	mg/g	% weight	Cannabinoid Profile
--------------	--------	------	----------	---------------------

Total THC <small>((THCA*0.877)+Δ9THC)</small>		0.69	0.069	
Total CBD <small>((CBDA*0.877)+CBD)</small>		19.60	1.960	

THCA	0.0200	< LOQ	< LOQ
delta 9-THC	0.0200	0.69	0.0691
CBGA	0.0200	< LOQ	< LOQ
CBDA	0.0200	0.79	0.0788
CBD	0.0200	18.91	1.891
CBDV	0.0200	< LOQ	< LOQ
CBN	0.0200	< LOQ	< LOQ
CBG	0.0200	0.38	0.0381
CBC	0.0200	1.55	0.1545
CBDV-A	0.0200	< LOQ	< LOQ
Sum of tested Cannabinoids	0.0200	22.31	2.231

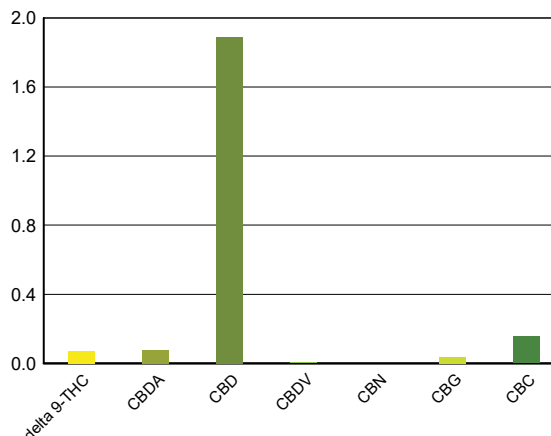

"Total THC" and "Total CBD" are calculated values and are an Oregon reporting requirement (OAR 333-064-0100). For Cannabinoid analysis, only delta 9-THC, THCA, CBD, CBDA are ORELAP accredited analytes. Cannabinoid values reported for plant matter are dry weight corrected; Oregon Water Activity action level is 0.65Aw and Oregon Moisture Content action level is 15%. Samples above limit will be highlighted RED; FD = Field Duplicate; LOQ = Limit of Quantitation.

Stephanie Moon
 Laboratory Director - 11/13/2019

EVIO Labs Medford (pka Kenevir Research)
 540 East Vilas Road, Suite F, Central Point, OR 97502
 541-668-7444 / OLCC 010-1001626980D / www.EVIOLabs.com

Quality Control

Batch: M19K079 - SOP.T.30.050 Prep for Cannabinoids

Blank(M19K079-BLK1)			Extracted: 11/12/19 12:24		Analyzed: 11/13/19 01:41		
Analyte	Result	LOQ	Recovery Limits	Analyte	Result	LOQ	Recovery Limits
THCA	< LOQ	0.0200 (%)	< LOQ	delta 9-THC	< LOQ	0.0200 (%)	< LOQ
CBDA	< LOQ	0.0200 (%)	< LOQ	CBD	< LOQ	0.0200 (%)	< LOQ
CBDV-A	< LOQ	0.0200 (%)	< LOQ	CBDV	< LOQ	0.0200 (%)	< LOQ
CBG	< LOQ	0.0200 (%)	< LOQ	CBGA	< LOQ	0.0200 (%)	< LOQ
CBN	< LOQ	0.0200 (%)	< LOQ	CBC	< LOQ	0.0200 (%)	< LOQ
Sum of tested Cannabinoid:	< LOQ	0.0200 (%)	< LOQ				

LCS(M19K079-BS1)			Extracted: 11/12/19 12:24		Analyzed: 11/13/19 01:55		
Analyte	% Recovery	LOQ	Recovery Limits	Analyte	% Recovery	LOQ	Recovery Limits
THCA	92.8	(%)	70-130	delta 9-THC	108	(%)	70-130
CBDA	98.7	(%)	70-130	CBD	105	(%)	70-130



Stephanie Moon
 Laboratory Director - 11/13/2019



Certificate of Analysis

Green Earth Medicinals
 2305 Ashland St, Suite C360
 Ashland, OR 97520
 Phone: 888-620-1110
 Fax:

Invoice Number: 19.1721
 PO Number: 102919
 Received Date: 10/31/19
 Number of Samples: 01
 Project Name: Routine Testing

Microbiology Report:

Lab #: 19-10840	Sample Lot: RDC-195121	Sample Date: 10/29/2019
Sample Name: Regular Strength Oral	Additional ID:	Plated Date: 10/31/19
Qualifying Material Number: No QM		

Test Performed	Results	Units	Detection Limit	Method	Date Analyzed
Aerobic Plate Count	nd	cfu/ml	10	USP 42-NF 37 <2021>	11/03/19
Coliforms	nd	cfu/ml	10	Bam C4 sec G	11/01/19
<i>E. coli</i>	absent	P/A	1	USP 42-NF 37 <2022>	11/03/19
<i>Staph aureus</i>	absent	P/A	1	USP 42-NF 37 <2022>	11/03/19
Yeast	nd	cfu/ml	10	USP 42-NF 37 <2021>	11/05/19
Mold	nd	cfu/ml	10	USP 42-NF 37 <2021>	11/05/19
Salmonella	absent	P/A	1	USP 42-NF 37 <2022>	11/04/19
<i>Pseudo. aeruginosa</i>	absent	P/A	1	USP 42-NF 37 <m62>	11/03/19

Approved By: QA Director SMV 11/05/19

Confidential

This Certificate/Report shall not be reproduced, except in full, without the prior written consent of KML Laboratories, Inc.

This report may include work not covered by KML's current ISO accreditation as indicated by ‡.

Note: On this date, this material met the specifications designated above, and is **not known if statistically representative of the lot evaluated on a routine basis**. This information is not intended to relieve the purchaser from its responsibility to determine the suitability of this material for purchaser's purposes, to comply with all laws and regulations regarding the safe use of this material. [nd = none detected above the listed detection limit](#)





Certificate of Analysis

Green Earth Medicinals
 2305 Ashland St, Suite C360
 Ashland, OR 97520
 Phone: 888-620-1110
 Fax:

Invoice Number: 19.1721
 PO Number: 102919
 Received Date: 10/31/19
 Number of Samples: 01
 Project Name: Routine Testing

Microbiology Report:

Lab #: Control 10312019	Additional ID: Negative Control Purposes	Plated Date: 10/31/19
Sample Name: Control 10312019		
Qualifying Material Number: QM-06-001		

Test Performed	Results	Units	Detection Limit	Method	Date Analyzed
Aerobic Plate Count	nd	cfu/ml	10	USP 42-NF 37 <2021>	11/03/19
Coliforms	nd	cfu/ml	10	Bam C4 sec G	11/01/19
<i>E. coli</i>	absent	P/A	1	USP 42-NF 37 <2022>	11/03/19
<i>Staph aureus</i>	absent	P/A	1	USP 42-NF 37 <2022>	11/03/19
Yeast	nd	cfu/ml	10	USP 42-NF 37 <2021>	11/05/19
Mold	nd	cfu/ml	10	USP 42-NF 37 <2021>	11/05/19
Salmonella	absent	P/A	1	USP 42-NF 37 <2022>	11/04/19
<i>Pseudo. aeruginosa</i>	absent	P/A	1	USP 42-NF 37 <m62>	11/03/19

Approved By: QA Director SMV 11/05/19

Confidential

Page 2 of 2

This Certificate/Report shall not be reproduced, except in full, without the prior written consent of KML Laboratories, Inc.

This report may include work not covered by KML's current ISO accreditation as indicated by ‡.

Note: On this date, this material met the specifications designated above, and is **not known if statistically representative of the lot evaluated on a routine basis**. This information is not intended to relieve the purchaser from its responsibility to determine the suitability of this material for purchaser's purposes, to comply with all laws and regulations regarding the safe use of this material. [nd = none detected above the listed detection limit](#)

