

EVIO Labs Medford (pka Kenevir Research)  
 540 East Vilas Road, Suite F, Central Point, OR 97502  
 541-668-7444 / OLCC 010-1001626980D / www.EVIOLabs.com

## Regular Strength Oral RDC-206031

*Indomira/Green Earth Medicinals*  
 AG-R1066510IHH



**Confident Cannabis ID:** 2008KR0067.4042

**Sample ID:** M201256-01

**Matrix:** Ingestible

**METRC Batch #:**

**Sampling Method/SOP:** SOP.T.20.010

**Date Sampled:** 8/13/2020 9:00:00AM

**Date Accepted:** 08/13/20

**Harvest/Process Lot ID:** 6510IHH-RDC2003

**Batch ID:** RDC-206031

**Batch Size (g):** 42010g

**Unit for Sale:** 1oz,2oz,15mL

**Harvest/Production Date:** 8-11-20

### Cannabinoid Analysis

Date/Time Extracted: 08/14/20 09:26

Date/Time Analyzed: 08/14/20 15:25

Analysis Method/SOP: SOP.T.40.020

Sample mass: 0.95g/ mg/mL

Cannabinoids	LOQ(%)	mg/g	mg/mL	Cannabinoid Profile
--------------	--------	------	-------	---------------------

<b>Total THC</b> ((THCA*0.877)+Δ9THC)		<b>0.60</b>	<b>0.570</b>	
<b>Total CBD</b> ((CBDA*0.877)+CBD)		<b>22.45</b>	<b>21.3</b>	

THCA	0.040	< LOQ	< LOQ
delta 9-THC	0.040	0.60	0.570
delta 8-THC	0.040	< LOQ	< LOQ
THCV	0.040	< LOQ	< LOQ
CBGA	0.040	< LOQ	< LOQ
CBDA	0.040	0.97	0.922
CBD	0.040	21.60	20.5
CBDV	0.040	< LOQ	< LOQ
CBN	0.040	< LOQ	< LOQ
CBG	0.040	0.42	0.399
CBC	0.040	1.50	1.43
THCV-A	0.040	< LOQ	< LOQ
CBDV-A	0.040	< LOQ	< LOQ
CBCA	0.040	< LOQ	< LOQ
Sum of tested Cannabinoids	0.040	24.70	23.5

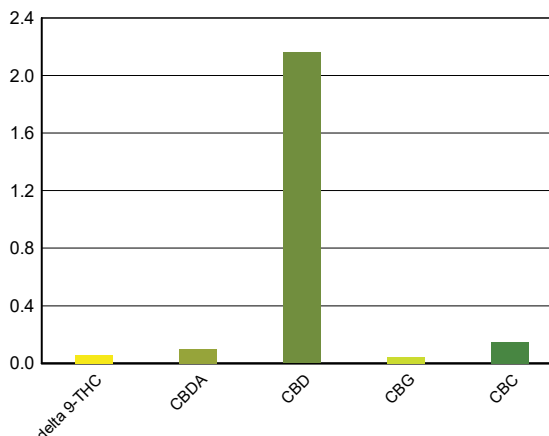

"Total THC" and "Total CBD" are calculated values and are an Oregon reporting requirement (OAR 333-064-0100). For Cannabinoid analysis, only delta 9-THC, THCA, CBD, CBDA are ORELAP accredited analytes. Cannabinoid values reported for plant matter are dry weight corrected; Oregon Water Activity action level is 0.65Aw and Oregon Moisture Content action level is 15%. Samples above limit will be highlighted RED; FD = Field Duplicate; LOQ = Limit of Quantitation.

Stephanie Moon  
 Laboratory Director - 8/17/2020

EVIO Labs Medford (pka Kenevir Research)  
 540 East Vilas Road, Suite F, Central Point, OR 97502  
 541-668-7444 / OLCC 010-1001626980D / www.EVIOLabs.com

## Quality Control

**Batch: M20H062 - SOP.T.30.050 Prep for Cannabinoids**

Blank(M20H062-BLK1)			Extracted: 08/14/20 09:26		Analyzed: 08/14/20 14:53		
Analyte	Result	LOQ	Recovery Limits	Analyte	Result	LOQ	Recovery Limits
THCA	< LOQ	0.040 (%)	< LOQ	delta 9-THC	< LOQ	0.040 (%)	< LOQ
delta 8-THC	< LOQ	0.040 (%)	< LOQ	THCV-A	< LOQ	0.040 (%)	< LOQ
THCV	< LOQ	0.040 (%)	< LOQ	CBDA	< LOQ	0.040 (%)	< LOQ
CBD	< LOQ	0.040 (%)	< LOQ	CBDV-A	< LOQ	0.040 (%)	< LOQ
CBDV	< LOQ	0.040 (%)	< LOQ	CBG	< LOQ	0.040 (%)	< LOQ
CBGA	< LOQ	0.040 (%)	< LOQ	CBN	< LOQ	0.040 (%)	< LOQ
CBC	< LOQ	0.040 (%)	< LOQ	Sum of tested Cannabinoid:	< LOQ	0.040 (%)	< LOQ

LCS(M20H062-BS1)			Extracted: 08/14/20 09:26		Analyzed: 08/14/20 15:09		
Analyte	% Recovery	LOQ	Recovery Limits	Analyte	% Recovery	LOQ	Recovery Limits
THCA	92.3	(%)	70-130	delta 9-THC	89.4	(%)	70-130
CBDA	91.5	(%)	70-130	CBD	97.4	(%)	70-130



Stephanie Moon  
 Laboratory Director - 8/17/2020



## Certificate of Analysis

Green Earth Medicinals  
 2305 Ashland St, Suite C360  
 Ashland, OR 97520  
 Phone: 888-620-1110  
 Fax:

Invoice Number: 20.1198  
 PO Number: 081220  
 Received Date: 08/14/2020  
 Number of Samples: 01  
 Project Name: Routine Testing

### Microbiology Report:

Lab #: 20-7580	Sample Lot: RDC-206031	Sample Date: 08/11/2020
Sample Name: Regular Strength Oral	Additional ID:	Plated Date: 08/14/2020
Qualifying Material Number: No QM		

Test Performed	Results	Units	Detection Limit	Method	Date Analyzed
Aerobic Plate Count	nd	cfu/ml	10	USP 42-NF 37 <2021>	08/17/2020
Coliforms	nd	cfu/ml	10	Bam C4 sec G	08/15/2020
<i>E. coli</i>	absent	P/A	1	USP 42-NF 37 <2022>	08/17/2020
<i>Staph aureus</i>	absent	P/A	1	USP 42-NF 37 <2022>	08/17/2020
Yeast	nd	cfu/ml	10	USP 42-NF 37 <2021>	08/19/2020
Mold	nd	cfu/ml	10	USP 42-NF 37 <2021>	08/19/2020
Salmonella	absent	P/A	1	USP 42-NF 37 <2022>	08/18/2020
<i>Pseudo. aeruginosa</i>	absent	P/A	1	USP 42-NF 37 <m62>	08/17/2020

**Approved By: QA Director SMV 08/19/2020**

**Confidential**

Page 1 of 2

This Certificate/Report shall not be reproduced, except in full, without the prior written consent of KML Laboratories, Inc.

This report may include work not covered by KML's current ISO accreditation as indicated by ‡.

Note: On this date, this material met the specifications designated above, and is **not known if statistically representative of the lot evaluated on a routine basis**. This information is not intended to relieve the purchaser from its responsibility to determine the suitability of this material for purchaser's purposes, to comply with all laws and regulations regarding the safe use of this material. [nd = none detected above the listed detection limit](#)





## Certificate of Analysis

Green Earth Medicinals  
 2305 Ashland St, Suite C360  
 Ashland, OR 97520  
 Phone: 888-620-1110  
 Fax:

Invoice Number: 20.1198  
 PO Number: 081220  
 Received Date: 08/14/2020  
 Number of Samples: 01  
 Project Name: Routine Testing

### Microbiology Report:

Lab #: Control 08142020	Additional ID: Negative Control Purposes	Plated Date: 08/14/2020
Sample Name: Control 08142020		
Qualifying Material Number: QM-06-001		

Test Performed	Results	Units	Detection Limit	Method	Date Analyzed
Aerobic Plate Count	nd	cfu/ml	10	USP 42-NF 37 <2021>	08/17/2020
Coliforms	nd	cfu/ml	10	Bam C4 sec G	08/15/2020
<i>E. coli</i>	absent	P/A	1	USP 42-NF 37 <2022>	08/17/2020
<i>Staph aureus</i>	absent	P/A	1	USP 42-NF 37 <2022>	08/17/2020
Yeast	nd	cfu/ml	10	USP 42-NF 37 <2021>	08/19/2020
Mold	nd	cfu/ml	10	USP 42-NF 37 <2021>	08/19/2020
Salmonella	absent	P/A	1	USP 42-NF 37 <2022>	08/18/2020
<i>Pseudo. aeruginosa</i>	absent	P/A	1	USP 42-NF 37 <m62>	08/17/2020

**Approved By: QA Director SMV 08/19/2020**

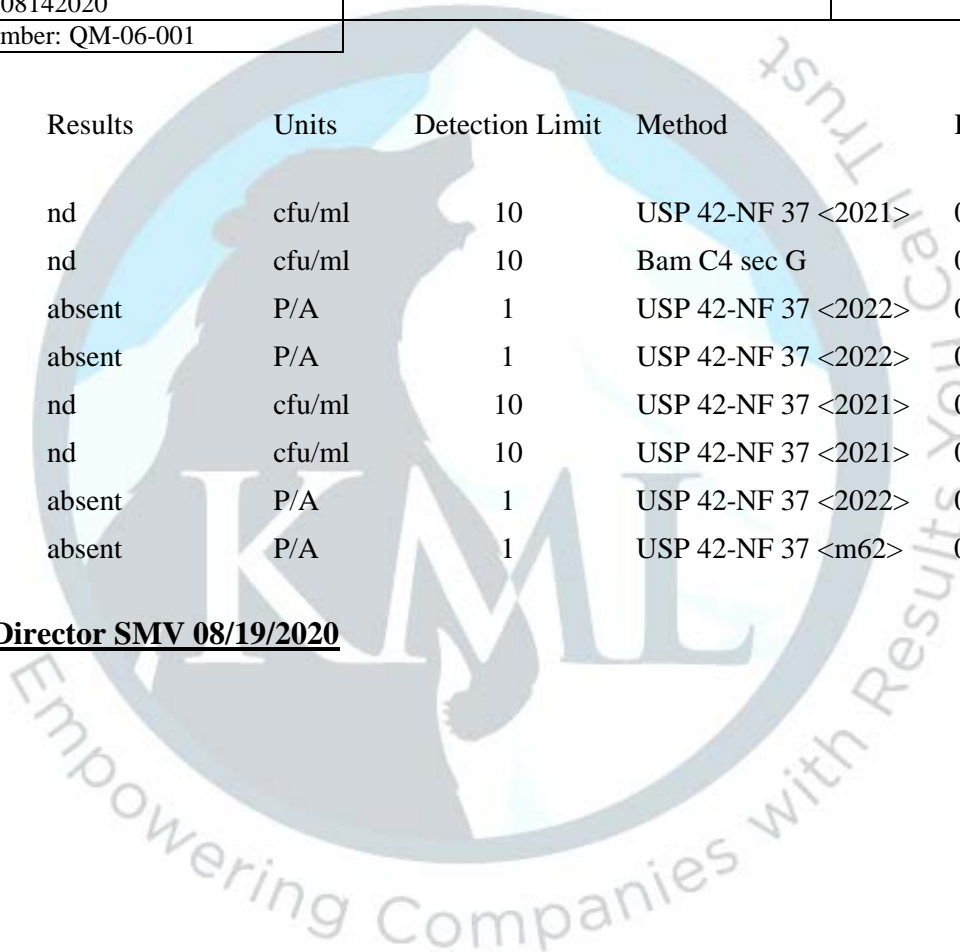

**Confidential**

This Certificate/Report shall not be reproduced, except in full, without the prior written consent of KML Laboratories, Inc.

This report may include work not covered by KML's current ISO accreditation as indicated by ‡.

Note: On this date, this material met the specifications designated above, and is **not known if statistically representative of the lot evaluated on a routine basis**. This information is not intended to relieve the purchaser from its responsibility to determine the suitability of this material for purchaser's purposes, to comply with all laws and regulations regarding the safe use of this material. [nd = none detected above the listed detection limit](#)

