

EVIO Labs Medford (pka Kenevir Research)
 540 East Vilas Road, Suite F, Central Point, OR 97502
 541-668-7444 / OLCC 010-1001626980D / www.EVIOLabs.com

Regular Strength Oral RDC-206051 Indomira/Green Earth Medicinals AG-R1066510IHH



Confident Cannabis ID: 2012KR0145.6724

Sample ID: M202113-03

Matrix: Ingestible

METRC Batch #:

Sampling Method/SOP: SOP.T.20.010

Date Sampled: 12/29/2020 9:00:00AM

Date Accepted: 12/29/20

Harvest/Process Lot ID: 6510IHH-RDC2005

Batch ID: RDC-206051

Batch Size (g): 42008g

Unit for Sale: 15mL, 1oz, 2oz

Harvest/Production Date: 12-28-20

Cannabinoid Analysis

Date/Time Extracted: 01/06/21 07:04
 Date/Time Analyzed: 01/06/21 09:03

Analysis Method/SOP: SOP.T.40.020
 Sample mass: 0.95g/mL

Cannabinoids	LOQ(%)	mg/g	mg/mL	Cannabinoid Profile
--------------	--------	------	-------	---------------------

Total THC ((THCA*0.877)+Δ9THC)		0.59	0.561	
Total CBD ((CBDA*0.877)+CBD)		20.62	19.6	

THCA	0.040	< LOQ	< LOQ
delta 9-THC	0.040	0.59	0.561
delta 8-THC	0.040	< LOQ	< LOQ
THCV	0.040	< LOQ	< LOQ
CBGA	0.040	< LOQ	< LOQ
CBDA	0.040	0.82	0.779
CBD	0.040	19.90	18.9
CBDV	0.040	< LOQ	< LOQ
CBN	0.040	< LOQ	< LOQ
CBG	0.040	< LOQ	< LOQ
CBC	0.040	1.41	1.34
THCV-A	0.040	< LOQ	< LOQ
CBDV-A	0.040	< LOQ	< LOQ
CBCA	0.040	< LOQ	< LOQ
Sum of tested Cannabinoids	0.040	22.70	21.6

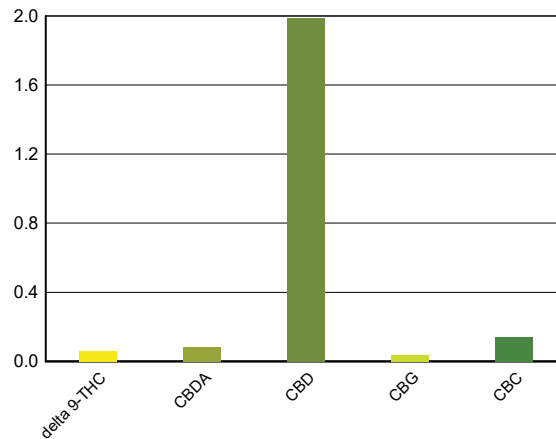

"Total THC" and "Total CBD" are calculated values and are an Oregon reporting requirement (OAR 333-064-0100). For Cannabinoid analysis, only delta 9-THC, THCA, CBD, CBDA are ORELAP accredited analytes. Cannabinoid values reported for plant matter are dry weight corrected; Oregon Water Activity action level is 0.65Aw and Oregon Moisture Content action level is 15%. Samples above limit will be highlighted RED; FD = Field Duplicate; LOQ = Limit of Quantitation.

Stephanie Moon
 Laboratory Director - 1/6/2021

EVIO Labs Medford (pka Kenevir Research)
 540 East Vilas Road, Suite F, Central Point, OR 97502
 541-668-7444 / OLCC 010-1001626980D / www.EVIOLabs.com

Quality Control

Batch: M21A010 - SOP.T.30.050 Prep for Cannabinoids

Blank(M21A010-BLK1)			Extracted: 01/06/21 07:04		Analyzed: 01/06/21 08:30		
Analyte	Result	LOQ	Recovery Limits	Analyte	Result	LOQ	Recovery Limits
THCA	< LOQ	0.040 (%)	< LOQ	delta 9-THC	< LOQ	0.040 (%)	< LOQ
delta 8-THC	< LOQ	0.040 (%)	< LOQ	THCV-A	< LOQ	0.040 (%)	< LOQ
THCV	< LOQ	0.040 (%)	< LOQ	CBDA	< LOQ	0.040 (%)	< LOQ
CBD	< LOQ	0.040 (%)	< LOQ	CBDV-A	< LOQ	0.040 (%)	< LOQ
CBDV	< LOQ	0.040 (%)	< LOQ	CBG	< LOQ	0.040 (%)	< LOQ
CBGA	< LOQ	0.040 (%)	< LOQ	CBN	< LOQ	0.040 (%)	< LOQ
CBCA	< LOQ	0.040 (%)	< LOQ	CBC	< LOQ	0.040 (%)	< LOQ
Sum of tested Cannabinoid:	< LOQ	0.040 (%)	< LOQ				

LCS(M21A010-BS1)			Extracted: 01/06/21 07:04		Analyzed: 01/06/21 08:47		
Analyte	% Recovery	LOQ	Recovery Limits	Analyte	% Recovery	LOQ	Recovery Limits
THCA	101	(%)	70-130	delta 9-THC	108	(%)	70-130
THCV	92.2	(%)	70-130	CBDA	102	(%)	70-130
CBD	95.6	(%)	70-130	CBG	102	(%)	70-130
CBGA	102	(%)	70-130	CBN	112	(%)	70-130
CBCA	94.6	(%)	70-130	CBC	99.4	(%)	70-130



Stephanie Moon
 Laboratory Director - 1/6/2021



Certificate of Analysis

Green Earth Medicinals
 2305 Ashland St, Suite C360
 Ashland, OR 97520
 Phone: 888-621-1110
 Fax:

Invoice Number: 21.0002
 PO Number: 122820
 Received Date: 01/04/2021
 Number of Samples: 01
 Project Name: Routine Testing

Microbiology Report:

Lab #: 21-0002	Sample Lot: RDC-206051	Sample Date: 12/28/2020
Sample Name: Regular Strength Oral	Additional ID:	Plated Date: 01/04/2021
Qualifying Material Number: No QM		

Test Performed	Results	Units	Detection Limit	Method	Date Analyzed
Aerobic Plate Count	nd	cfu/ml	10	USP 42-NF 37 <2021>	01/07/2021
Coliforms	nd	cfu/ml	10	Bam C4 sec G	01/05/2021
<i>E. coli</i>	absent	P/A	1	USP 42-NF 37 <2022>	01/07/2021
<i>Staph aureus</i>	absent	P/A	1	USP 42-NF 37 <2022>	01/07/2021
Yeast	nd	cfu/ml	10	USP 42-NF 37 <2021>	01/09/2021
Mold	nd	cfu/ml	10	USP 42-NF 37 <2021>	01/09/2021
Salmonella	absent	P/A	1	USP 42-NF 37 <2022>	01/08/2021
<i>Pseudo. aeruginosa</i>	absent	P/A	1	USP 42-NF 37 <m62>	01/07/2021

Approved By: QA Director SMV 01/09/2021

Confidential

This Certificate/Report shall not be reproduced, except in full, without the prior written consent of KML Laboratories, Inc.

This report may include work not covered by KML's current ISO accreditation as indicated by ‡.

Note: On this date, this material met the specifications designated above, and is **not known if statistically representative of the lot evaluated on a routine basis**. This information is not intended to relieve the purchaser from its responsibility to determine the suitability of this material for purchaser's purposes, to comply with all laws and regulations regarding the safe use of this material. [nd = none detected above the listed detection limit](#)





Certificate of Analysis

Green Earth Medicinals
 2305 Ashland St, Suite C360
 Ashland, OR 97520
 Phone: 888-621-1110
 Fax:

Invoice Number: 21.0002
 PO Number: 122820
 Received Date: 01/04/2021
 Number of Samples: 01
 Project Name: Routine Testing

Microbiology Report:

Lab #: Control 01042021	Additional ID: Negative Control Purposes	Plated Date: 01/04/2021
Sample Name: Control 01042021		
Qualifying Material Number: QM-06-001		

Test Performed	Results	Units	Detection Limit	Method	Date Analyzed
Aerobic Plate Count	nd	cfu/ml	10	USP 42-NF 37 <2021>	01/07/2021
Coliforms	nd	cfu/ml	10	Bam C4 sec G	01/05/2021
<i>E. coli</i>	absent	P/A	1	USP 42-NF 37 <2022>	01/07/2021
<i>Staph aureus</i>	absent	P/A	1	USP 42-NF 37 <2022>	01/07/2021
Yeast	nd	cfu/ml	10	USP 42-NF 37 <2021>	01/09/2021
Mold	nd	cfu/ml	10	USP 42-NF 37 <2021>	01/09/2021
Salmonella	absent	P/A	1	USP 42-NF 37 <2022>	01/08/2021
<i>Pseudo. aeruginosa</i>	absent	P/A	1	USP 42-NF 37 <m62>	01/07/2021

Approved By: QA Director SMV 01/09/2021

Confidential

Page 2 of 2

This Certificate/Report shall not be reproduced, except in full, without the prior written consent of KML Laboratories, Inc.

This report may include work not covered by KML's current ISO accreditation as indicated by ‡.

Note: On this date, this material met the specifications designated above, and is **not known if statistically representative of the lot evaluated on a routine basis**. This information is not intended to relieve the purchaser from its responsibility to determine the suitability of this material for purchaser's purposes, to comply with all laws and regulations regarding the safe use of this material. [nd = none detected above the listed detection limit](#)

