

EVIO Labs Medford (pka Kenevir Research)
 540 East Vilas Road, Suite F, Central Point, OR 97502
 541-668-7444 / OLCC 010-1001626980D / www.EVIOLabs.com

Topical Relief Cream TCC 19556

Rogue Naturals

AG-R1056496IHH (ODA)



Confident Cannabis ID: 1910KR0345.5461

Sample ID: M191682-07

Matrix: Cannabinoid Product (solid)

METRC Batch #:

Sampling Method/SOP: SOP.T.20.010

Date Sampled: 10/28/19 09:00

Date Accepted: 10/28/19

Harvest/Process Lot ID: 6496IHH TCC1948

Batch ID: TCC 19556

Batch Size (g): 156 Units

Unit for Sale: 4 oz

Harvest/Production Date: 10/22/2019

Cannabinoid Analysis

Date/Time Extracted: 11/01/19 16:15

Date/Time Analyzed: 11/02/19 22:37

Analysis Method/SOP: SOP.T.40.020

Cannabinoids	LOQ(%)	mg/g	% weight	Cannabinoid Profile
--------------	--------	------	----------	---------------------

Total THC ((THCA*0.877)+Δ9THC)		0.34	0.034	
Total CBD ((CBDA*0.877)+CBD)		5.49	0.549	

THCA	0.0020	0.18	0.0178
delta 9-THC	0.0020	0.18	0.0179
CBGA	0.0020	< LOQ	< LOQ
CBDA	0.0020	0.16	0.0164
CBD	0.0020	5.35	0.5351
CBDV	0.0020	< LOQ	< LOQ
CBN	0.0020	< LOQ	< LOQ
CBG	0.0020	0.09	0.0092
CBC	0.0020	0.52	0.0519
CBDV-A	0.0020	0.23	0.0226
Sum of tested Cannabinoids	0.0020	6.71	0.6709

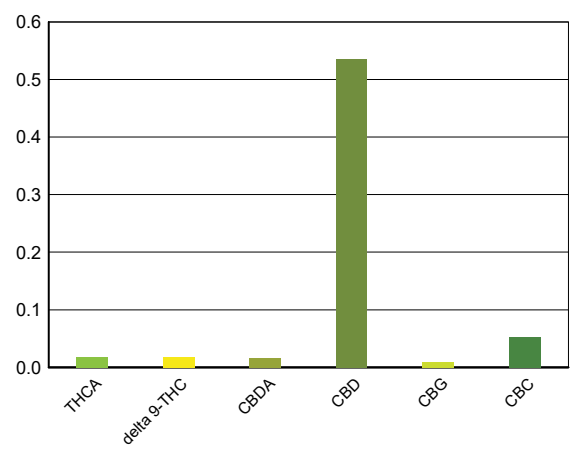

"Total THC" and "Total CBD" are calculated values and are an Oregon reporting requirement (OAR 333-064-0100). For Cannabinoid analysis, only delta 9-THC, THCA, CBD, CBDA are ORELAP accredited analytes. Cannabinoid values reported for plant matter are dry weight corrected; Oregon Water Activity action level is 0.65Aw and Oregon Moisture Content action level is 15%. Samples above limit will be highlighted RED; FD = Field Duplicate; LOQ = Limit of Quantitation.

 Stephanie Moon
 Laboratory Director - 11/4/2019

EVIO Labs Medford (pka Kenevir Research)
 540 East Vilas Road, Suite F, Central Point, OR 97502
 541-668-7444 / OLCC 010-1001626980D / www.EVIOLabs.com

Quality Control

Batch: M19K007 - SOP.T.30.050 Prep for Cannabinoids

Blank(M19K007-BLK1)			Extracted: 11/01/19 16:15		Analyzed: 11/02/19 20:37		
Analyte	Result	LOQ	Recovery Limits	Analyte	Result	LOQ	Recovery Limits
THCA	< LOQ	0.0200 (%)	< LOQ	delta 9-THC	< LOQ	0.0200 (%)	< LOQ
CBDA	< LOQ	0.0200 (%)	< LOQ	CBD	< LOQ	0.0200 (%)	< LOQ
CBDV-A	< LOQ	0.0200 (%)	< LOQ	CBDV	< LOQ	0.0200 (%)	< LOQ
CBG	< LOQ	0.0200 (%)	< LOQ	CBGA	< LOQ	0.0200 (%)	< LOQ
CBN	< LOQ	0.0200 (%)	< LOQ	CBC	< LOQ	0.0200 (%)	< LOQ
Sum of tested Cannabinoid:	< LOQ	0.0200 (%)	< LOQ				

LCS(M19K007-BS1)			Extracted: 11/01/19 16:15		Analyzed: 11/02/19 20:50		
Analyte	% Recovery	LOQ	Recovery Limits	Analyte	% Recovery	LOQ	Recovery Limits
THCA	105	(%)	70-130	delta 9-THC	116	(%)	70-130
CBDA	109	(%)	70-130	CBD	117	(%)	70-130



Stephanie Moon
 Laboratory Director - 11/4/2019



Certificate of Analysis

Green Earth Medicinals
 2305 Ashland St, Suite C360
 Ashland, OR 97520
 Phone: 888-620-1110
 Fax:

Invoice Number: 19.1700
 PO Number: 102519
 Received Date: 10/28/19
 Number of Samples: 01
 Project Name: Routine Testing

Microbiology Report:

Lab #: 19-10760	Sample Lot: TTC-19556	Sample Date: 10/25/2019
Sample Name: Topical Relief Cream	Additional ID:	Plated Date: 10/28/19
Qualifying Material Number: No QM		

Test Performed	Results	Units	Detection Limit	Method	Date Analyzed
Aerobic Plate Count	nd	cfu/g	10	USP 42-NF 37 <2021>	10/31/19
Coliforms	nd	cfu/g	10	Bam C4 sec G	10/29/19
<i>E. coli</i>	absent	P/A	1	USP 42-NF 37 <2022>	10/31/19
<i>Staph aureus</i>	absent	P/A	1	USP 42-NF 37 <2022>	10/31/19
Yeast	nd	cfu/g	10	USP 42-NF 37 <2021>	11/02/19
Mold	nd	cfu/g	10	USP 42-NF 37 <2021>	11/02/19
Salmonella	absent	P/A	1	USP 42-NF 37 <2022>	11/01/19
<i>Pseudo. aeruginosa</i>	absent	P/A	1	USP 42-NF 37 <m62>	10/31/19

Approved By: QA Director SMV 11/04/19

Confidential

Page 1 of 2

This Certificate/Report shall not be reproduced, except in full, without the prior written consent of KML Laboratories, Inc.

This report may include work not covered by KML's current ISO accreditation as indicated by ‡.

Note: On this date, this material met the specifications designated above, and is **not known if statistically representative of the lot evaluated on a routine basis**. This information is not intended to relieve the purchaser from its responsibility to determine the suitability of this material for purchaser's purposes, to comply with all laws and regulations regarding the safe use of this material. [nd = none detected above the listed detection limit](#)





Certificate of Analysis

Green Earth Medicinals
 2305 Ashland St, Suite C360
 Ashland, OR 97520
 Phone: 888-620-1110
 Fax:

Invoice Number: 19.1700
 PO Number: 102519
 Received Date: 10/28/19
 Number of Samples: 01
 Project Name: Routine Testing

Microbiology Report:

Lab #: Control 10282019	Additional ID: Negative Control Purposes	Plated Date: 10/28/19
Sample Name: Control 10282019		
Qualifying Material Number: QM-06-001		

Test Performed	Results	Units	Detection Limit	Method	Date Analyzed
Aerobic Plate Count	nd	cfu/ml	10	USP 42-NF 37 <2021>	10/31/19
Coliforms	nd	cfu/ml	10	Bam C4 sec G	10/29/19
<i>E. coli</i>	absent	P/A	1	USP 42-NF 37 <2022>	10/31/19
<i>Staph aureus</i>	absent	P/A	1	USP 42-NF 37 <2022>	10/31/19
Yeast	nd	cfu/ml	10	USP 42-NF 37 <2021>	11/02/19
Mold	nd	cfu/ml	10	USP 42-NF 37 <2021>	11/02/19
Salmonella	absent	P/A	1	USP 42-NF 37 <2022>	11/01/19
<i>Pseudo. aeruginosa</i>	absent	P/A	1	USP 42-NF 37 <m62>	10/31/19

Approved By: QA Director SMV 11/04/19

Confidential

Page 2 of 2

This Certificate/Report shall not be reproduced, except in full, without the prior written consent of KML Laboratories, Inc.

This report may include work not covered by KML's current ISO accreditation as indicated by ‡.

Note: On this date, this material met the specifications designated above, and is **not known if statistically representative of the lot evaluated on a routine basis**. This information is not intended to relieve the purchaser from its responsibility to determine the suitability of this material for purchaser's purposes, to comply with all laws and regulations regarding the safe use of this material. [nd = none detected above the listed detection limit](#)

